# PAUL

depuis 1889

20 YEARS Anniversary PAUL Arabia

# Breakfast

# SANDWICHES & CROISSANDWICHES

### Halloumi Croissant 495Cal
Fresh croissant stuffed with halloumi cheese, fresh tomatoes, black olives and rocca, topped with olive oil and fresh basil, served with a side salad 42

### Halloumi Pesto 695Cal
Grilled Halloumi, polka bread, pesto, sundried tomato, fresh tomatoes, cucumber, basil, rocca, served with a side salad 52

### Smoked Turkey 481Cal
Smoked turkey sandwich on mustard and mayonnaise spread, pickles, fresh tomatoes and lettuce in a polka bread, served with a side salad 52
Add Emmental cheese 13

### Croissalmon Avocado 550Cal
Fresh croissant delicately filled with mixed greens, scrambled eggs, smoked salmon, fresh avocado, served with a side salad 59

Please be advised:
Consuming raw, cooked to order or undercooked meat, poultry, seafood, shellfish or egg may increase the risk of foodborne illness, especially if you have certain medi conditions.

# AVO TOASTS

### Feta Avo 432Cal *new*
Avocado, scrambled eggs, topped with crumbled feta cheese, served on our crispy toast. 59

### Burrata Pesto Granola 569Cal *new*
Fresh burrata, pesto granola, topped with fresh cherry tomatoes, layered on avocado, served on our crispy toast. 64

### Miso Avocado Toast 549Cal *new*
Avocado,poached eggs drizzled with miso cashew sauce, served on our crispy toast. 49

# OMELETTES

### Plain Omelette 523Cal
Served with a side salad and hash brown potato 39
Add on:
Marseillese vegetables 13Cal 13
Emmental cheese 311Cal 13
Sautéed mushrooms 52Cal 8
Tomatoes and capsicum 8

### Chia Omelette 313Cal
Your choice of whole 444Cal or white eggs, mixed with chia seeds, fresh spinach and parmesan cheese 49

### Eggs Your Way 49
Served with a side salad, with your choice of:
Scrambled 535Cal
Fried 273Cal

*Halloumi Pesto*

*Chia Omelette*

Nuts Seafood Vegetarian Vegan

# THE SPECIAL BREAKFAST

### Crusted Feta Chili Honey 991Cal *new*

Feta, coated in white and black sesame, chili honey, served with Fougasse bread. 49

### Halloumi Pesto Quinoa 1449Cal *new*

Nutritious combination of quinoa, pesto, homemade chia crackers, grilled halloumi, avocado, sweet potato, chickpeas, rocket leaves served with mandarin dressing. Choose your pick of poached or boiled eggs. 74

### Avocado Poached Eggs 694Cal

Two poached eggs with avocado, toasted brioche bread with cream cheese and dill, baby spinach, topped with Hollandaise sauce, served with a side salad and hash brown potato 59

### Eggs Benedict

Two poached eggs served with Hollandaise sauce, a side salad and hash brown potato with your choice of:
Beef Bacon Benedict 430Cal 54
Salmon Benedict 382Cal 59

### Acai Bowl 233Cal

Served with seasonal fruits 305Cal 42
Add on:
Granola 132Cal 5
Dried nuts 60Cal 8

### Acai Peanut Butter 422Cal

Served with peanut butter and banana 42
Add on:
Granola 132Cal 5
Dried nuts 60Cal 8

# BREAKFAST

### Parisian

1 hot beverage +1 viennoiserie of your choice +1/2 flute à l'ancienne,butter and jam ( apricot and strawberry)
49

### Continental

1 hot beverage +1 fresh orange juice + 1 viennoiserie of your choice +1/2 flute à l'ancienne,butter and jam (apricot and strawberry)
59

### Complete

1 hot beverage +1 fresh orange juice + 1 viennoiserie of your choice +1/2 flute à l'ancienne,butter and jam (apricot and strawberry) and plain omelette
69

Breakfast Combo prices are not subject to discounts

Our Traditional French pastry is available in our display, please contact our team.

*Acai Peanut Butter*

*Beef Bacon Benedict*

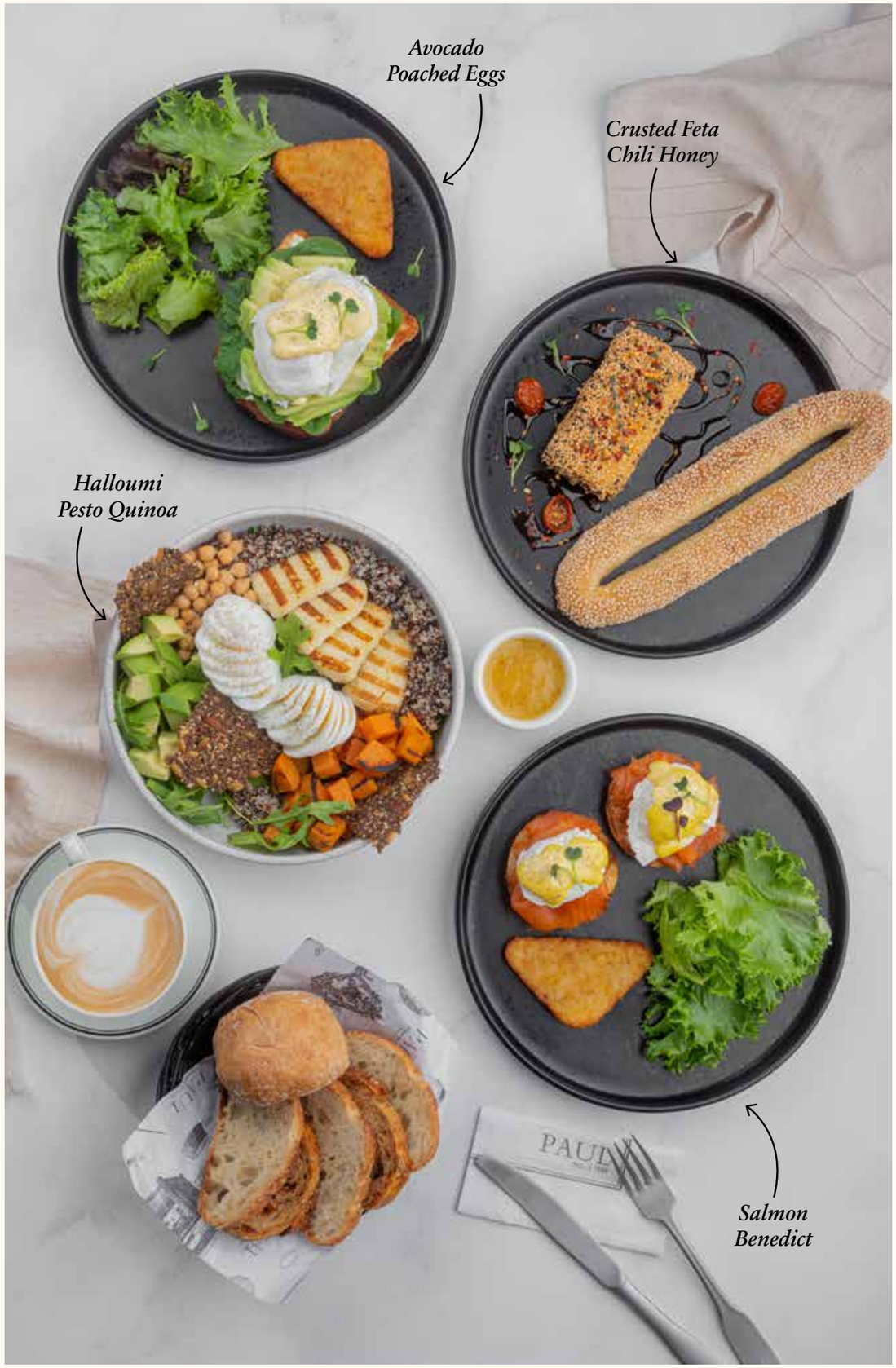

# HOT DRINKS

**Espresso** 14

**Double Espresso** 22

**Espresso Decaffeinated** 14

**Café Crème** 109Cal 26

**Americano** 24

**Cappuccino** 122Cal 26

**PAUL Hot Chocolate** 342Cal 26

**Flat White** 205Cal 26

**PAUL Tea** 20
Earl grey, chamomile, mint green, English breakfast or PAUL special blend

Substitute with 6
Coconut milk
Almond milk
Soya milk
Oat milk
Please ask your server for alternative options

# SIGNATURE COFFEES 25

**Caramel Cappuccino** 160Cal
Cappuccino with caramel syrup, topped with caramel sauce

**Almond Vanilla Latte** 175Cal
Espresso, almond milk & vanilla syrup, topped with roasted almond flakes

**Cinnamon Honey Latte** 202Cal
Cafe latte with honey & cinnamon syrup, topped with cinnamon powder

**Go green!**
Join our efforts to help the environment by reducing plastic waste. Ask for a straw if you really need it. **#strawless**

# FRESH FRUIT JUICES 24

**Orange** 150Cal

**Orange & Carrot** 154Cal

**Carrot** 1022Cal

**Mango** 119Cal

**Mint Lemonade** 230Cal

# ICED BEVERAGES

**Caramel Cinnamon Iced Latte** 285Cal
Café latte, caramel & cinnamon syrup 28

**Spanish Iced Latte** 201Cal
Double espresso mixed with fresh condensed milk 28

**Iced Tea** 136Cal
Lemon or peach flavour 24

# PAUL SMOOTHIES 28

**Avopassion** 344Cal
Fresh avocado, passion fruit purée, fresh apple & milk

**Bluebanana** 322Cal
Fresh blueberries, blueberry purée, fresh banana & milk

**PAUL Mix** 142Cal
Fresh strawberries, kiwi & mango juice 28

**Chia Kale** 234Cal
Chia seeds, fresh kale, Greek yogurt, mango & passion fruit

**Passion Mango Smoothie** 220Cal
Mango juice, passion fruit & fresh mint leaves

# SIGNATURE FRAPPÉ 26

**Coffee Frappe** 108Cal
Espresso, coffee frappe & fresh milk

**Mocha Frappe** 325Cal
Espresso, chocolate frappe, milk chocolate, chocolate sauce & fresh milk

**Salted Caramel Frappe** 227Cal
Espresso, coffee frappe, salted caramel syrup, caramel sauce & fresh milk

**Vanilla Frappe** 236Cal
Espresso, vanilla frappe, vanilla syrup & fresh milk

**Low- Hazelnut Frappe** 118Cal
Espresso, sugar-free hazelnut syrup, coffee frappe & fresh milk

**Low- Caramel Frappe** 114Cal
Espresso, sugar-free caramel syrup, coffee frappe & fresh milk

# OTHER DRINKS

**Acqua Panna**
(small) 14 / (large) 22

**Sparkling Water**
(small) 18 / (large) 26

**Soft Drinks** 12