PAUL

depuis 1889

Breakfast

20 YEARS Anniversary PAUL Arabia

SANDWICHES & CROISSANDWICHES

Salmon Croll 612Cal *new*
Poached eggs, layered on smoked salmon, tartar cream cheese,rocket leaves, over a croissant croll, drizzled with our hollandaise sauce, garnished with crispy crushed onions, with Allumette potatoes on the side. 4.45

Halloumi Croissant 495Cal
Fresh croissant stuffed with halloumi cheese, fresh tomatoes, black olives & rocca, topped with olive oil & fresh basil, served with a side salad 3.95

Halloumi Pesto 695Cal
Grilled Halloumi, polka bread, pesto, sundried tomato, fresh tomatoes, cucumber, basil, rocca, served with a side salad 3.95

Smoked Turkey 481Cal
Smoked turkey sandwich on mustard & mayonnaise spread, pickles, fresh tomatoes & lettuce in a polka bread, served with a side salad 3.75
Add Emmental cheese 0.75

Please be advised:
Consuming raw, cooked to order or undercooked meat, poultry, seafood, shellfish or egg may increase the risk of foodborne illness, especially if you have certain medi conditions.

Halloumi Pesto

AVO TOASTS

Feta Avo 432Cal *new*
Avocado, scrambled eggs, topped with crumbled feta cheese, served on our crispy toast. 3.1

Miso Avocado Toast 549Cal *new*
Avocado,poached eggs drizzled with miso cashew sauce, served on our crispy toast. 3.45

Burrata Pesto Granola 569Cal
Fresh burrata, pesto granola, topped with fresh cherry tomatoes, layered on avocado, served on our crispy toast. 4.95

OMELETTES

Plain Omelette 523Cal
Served with a side salad & hash brown potato 3.15
Add on:
Marseillese vegetables 13Cal 3.5
Emmental cheese 311Cal 0.75
Sautéed mushrooms 52Cal 0.75
Tomatoes & capsicum 0.75

Chia Omelette 313Cal
Your choice of whole 444Cal or white eggs, mixed with chia seeds, fresh spinach & parmesan cheese 3.5

Eggs Your Way 2.95
Served with a side salad, with your choice of:
Scrambled 535Cal
Fried 273Cal

Plain Omelette

May 2023

Nuts Seafood Vegetarian Vegan

THE SPECIAL BREAKFAST

Crusted Feta Chili Honey 991Cal *new*

Feta, coated in white & black sesame, chili honey, served with Fougasse bread. 3.75

Halloumi Pesto Quinoa 1449Cal *new*

Nutritious combination of quinoa, pesto, homemade chia crackers, grilled halloumi, avocado, sweet potato, chickpeas, rocket leaves served with m&arin dressing. Choose your pick of poached or boiled eggs. 5.75

Avocado Poached Eggs 694Cal

Two poached eggs with avocado, toasted brioche bread with cream cheese & dill, baby spinach, topped with Hollandaise sauce, served with a side salad & hash brown potato 4.25

Eggs Benedict

Two poached eggs served with Hollandaise sauce, a side salad & hash brown potato with your choice of:
Beef Bacon Benedict 430Cal 4.25
Salmon Benedict 382Cal 4.95

Acai Bowl 233Cal

Served with seasonal fruits 305Cal 3.95
Add on 0.5
Granola 132Cal
Dried nuts 60Cal

Acai Peanut Butter 422Cal

Served with peanut butter & banana 3.95
Add on 0.5
Granola 132Cal
Dried nuts 60Cal

Acai Peanut Butter

BREAKFAST

Parisian

1 hot beverage +1 viennoiserie of your choice +1/2 flute à l'ancienne,butter & jam (apricot & strawberry)
2.95

Continental

1 hot beverage +1 fresh orange juice + 1 viennoiserie of your choice +1/2 flute à l'ancienne,butter & jam (apricot & strawberry)
3.75

Complete

1 hot beverage +1 fresh orange juice + 1 viennoiserie of your choice +1/2 flute à l'ancienne,butter & jam (apricot & strawberry) & plain omelette
4.950

Breakfast Combo prices are not subject to discounts

Our Traditional French pastry is available in our display, please contact our team.

Beef Bacon Benedict

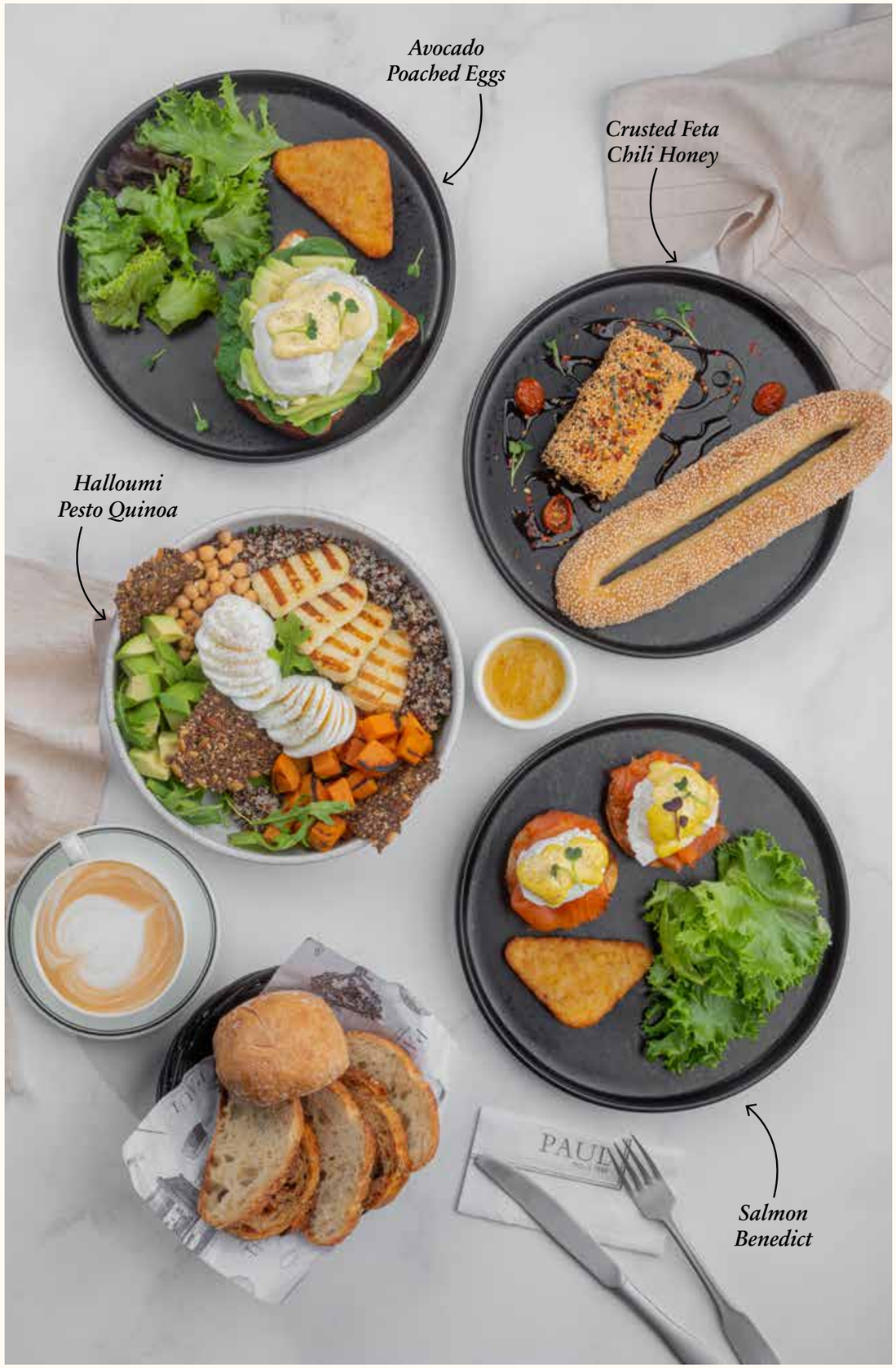

Nuts Seafood Vegetarian Vegan

HOT DRINKS

Espresso 1.1

Double Espresso 1.75

Espresso Decaffeinated 1.1

Café Crème 109Cal 1.75

Americano 1.45

Cappuccino 122Cal 1.75

PAUL Hot Chocolate 342Cal 1.75

Flat White 205Cal 1.65

PAUL Tea 1.65
Earl grey, chamomile, mint green, English breakfast or PAUL special blend

Substitute with 0.5
Coconut milk
Almond milk
Soya milk
Oat milk
Please ask your server for alternative options

SIGNATURE COFFEES 1.95

Caramel Cappuccino 160Cal
Cappuccino with caramel syrup, topped with caramel sauce

Almond Vanilla Latte 175Cal
Espresso, almond milk & vanilla syrup, topped with roasted almond flakes

Cinnamon Honey Latte 202Cal
Cafe latte with honey & cinnamon syrup, topped with cinnamon powder

Go green!
Join our efforts to help the environment by reducing plastic waste. Ask for a straw if you really need it. **#strawless**

FRESH FRUIT JUICES 1.95

Orange 150Cal

Orange & Carrot 154Cal

Carrot 154Cal

Mango 119Cal

Mint Lemonade 230Cal

ICED BEVERAGES

Caramel Cinnamon Iced Latte 285Cal
Café latte, caramel & cinnamon syrup 2.10

Spanish Iced Latte 201Cal
Double espresso mixed with fresh condensed milk 2.10

Iced Tea 136Cal
Lemon or peach flavour 1.90

PAUL SMOOTHIES 2.75

Avopassion 344Cal
Fresh avocado, passion fruit purée, fresh apple & milk

Bluebanana 322Cal
Fresh blueberries, blueberry purée, fresh banana & milk

PAUL Mix 142Cal
Fresh strawberries, kiwi & mango juice 2.75

Chia Kale 234Cal
Chia seeds, fresh kale, Greek yogurt, mango & passion fruit

Passion Mango Smoothie 220Cal
Mango juice, passion fruit & fresh mint leaves

May 2023

Nuts Seafood Vegetarian Vegan

SIGNATURE FRAPPÉ 1.95

Coffee Frappe 108Cal
Espresso, coffee frappe & fresh milk

Mocha Frappe 325Cal
Espresso, chocolate frappe, milk chocolate, chocolate sauce & fresh milk

Salted Caramel Frappe 227Cal
Espresso, coffee frappe, salted caramel syrup, caramel sauce & fresh milk

Vanilla Frappe 236Cal
Espresso, vanilla frappe, vanilla syrup & fresh milk

Low- Hazelnut Frappe 118Cal
Espresso, sugar-free hazelnut syrup, coffee frappe & fresh milk

Low- Caramel Frappe 114Cal
Espresso, sugar-free caramel syrup, coffee frappe & fresh milk

OTHER DRINKS

Acqua Panna
(small) 1.1 / (large) 2.1

Sparkling Water
(small) 1.25 / (large) 1.85

Soft Drinks 1.15